

enVision Software Release Notes

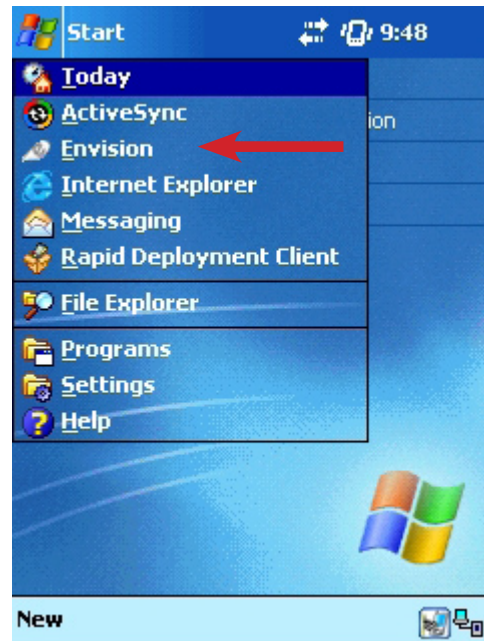

enVision Software Release Notes

PACE and PACE utilities have been replaced with Envision. To enter the software the user will now select Envision from the start menu.



After selecting "Envision" from the start menu the user is presented with a welcome screen and a new background for the login screen.

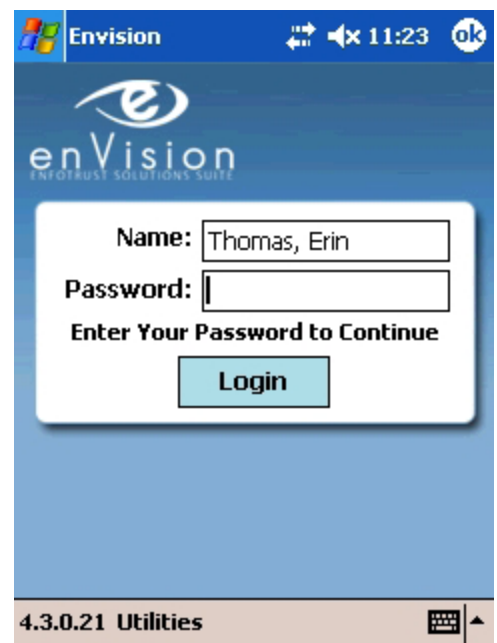

enVision Software Release Notes



All of the PACE Utilities functions are now incorporated into Envision. Once Envision is launched, the 'Utilities' tab reveals the Utilities functions.

Do not expect a device reset as in the past after a synchronization or database reset. With Envision, the device will not reset until the Rep logs out of Envision.

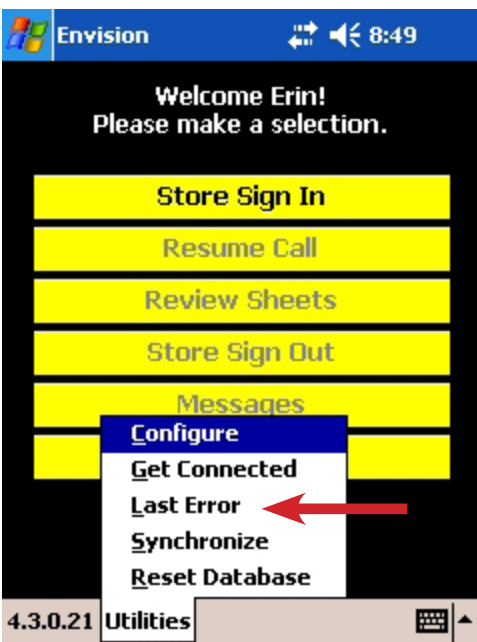
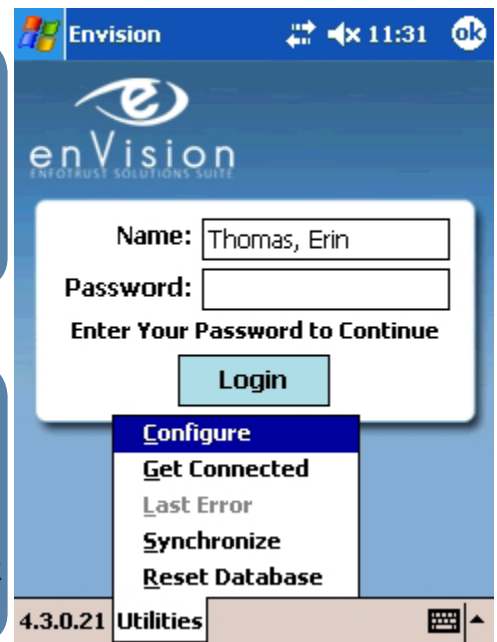

Last Error-If a rep experiences an error message, this feature remembers that error and will display the error when selected. This is a very useful tool in the troubleshooting process.

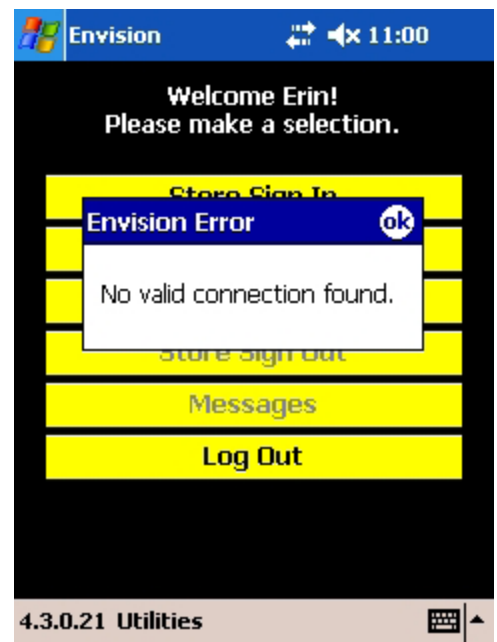

enVision Software Release Notes

The screenshot shows the Envision software interface. At the top, there is a blue header with the Windows logo, the word "Envision", and a clock showing 3:54. Below the header, there are three questions, each with "Yes" and "No" radio button options and a yellow "View/Edit *" button to the right:

- Question 1: "Did you fill the shelves?"
- Question 2: "Do 100% of displays and shelf locations have a price label?"
- Question 3: "Is there any missing or damaged POP?"

Below the questions, there is a light blue section with the following text: "Vendor # 2723 27E Portable Heating" and "Store : 105 GSG.27E - Portable Heating". At the bottom of this section are three buttons: "Prev", "Page: 1", and "Next". Below this is a brown "Options" bar with a keyboard icon and an upward arrow.

Placekeeper - If a field rep is working in a sheet and for any reason is kicked out of Envision or the PDA otherwise malfunctions, Envision will automatically re-launch without the user having to re-enter their password. The user will be brought back to either the Main menu, Resume Call, Review Sheets, or directly to the questionnaire the rep was working on.

The screenshot shows the "Select Division" screen in the Envision software. At the top, there is a blue header with the Windows logo, the word "Envision", and a clock showing 11:42. Below the header, there is a dropdown menu with the text "27E: TST(Southeast)". Below the dropdown menu are three yellow buttons: "Beacon In", "Sign In Manually", and "Main Menu".

With Envision the clock on the Reps PDA will NOT change to the beacon time when the beacon is used.