

Socket SDIO Rev D

Determine Modem Type &
How to setup and connect



Determine your SDIO Modem Type

There are currently 3 types of Socket SDIO Modems. These are Rev A, Rev C, & Rev D. Rev A & C both work in the Get Connected feature of enVision. However, Rev D does not currently allow you to use the feature. Therefore, if you have Rev D, you must connect via tapping on the arrows and then the phone number. To determine which version you have, check the last letter of the model number on the back of the modem.

Figure 1 show that the modem is Rev C while Figure 2 shows that it is Rev D.



(Figure 1)



(Figure 2)

Socket SDIO Connecting & Connection Setup

To enter the connection setup, follow the steps below:

1. Tap on **Start**.



2. Tap on **Settings**.

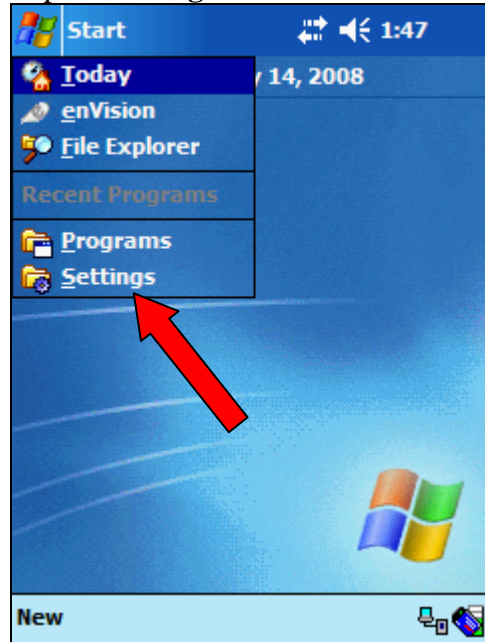

3. Tap on the **Connection Tap**.

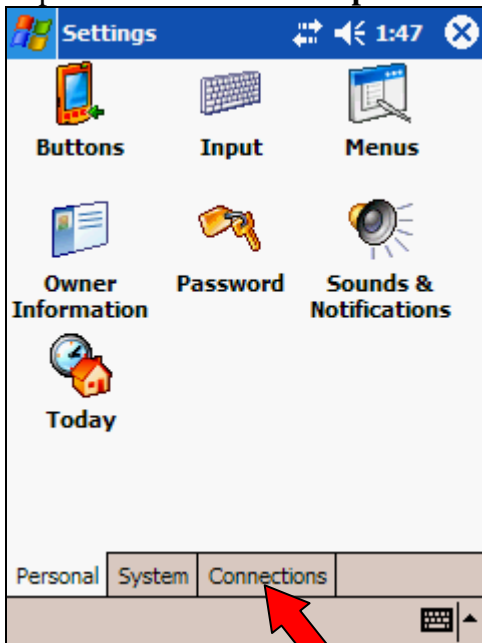

4. Tap on the **Connections Icon**.

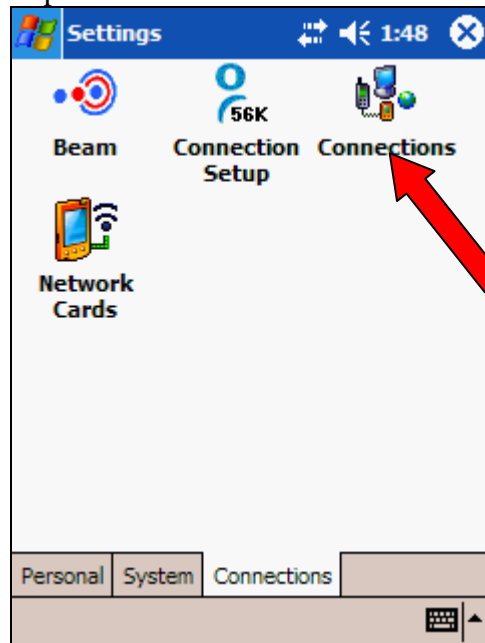

5. Tap on **Manage Existing Connections**.

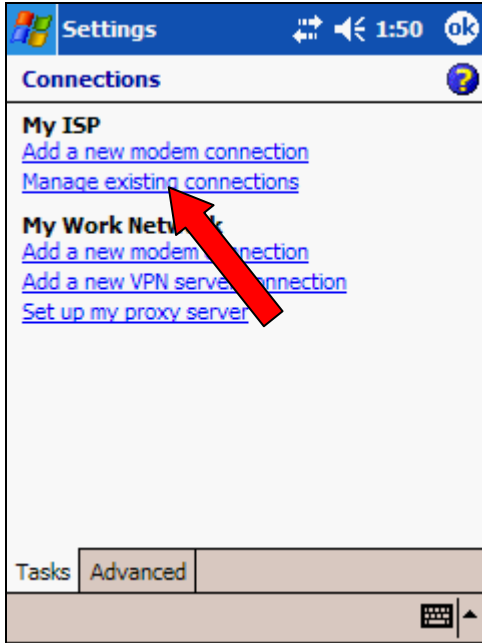

6. Tap on **Edit**.

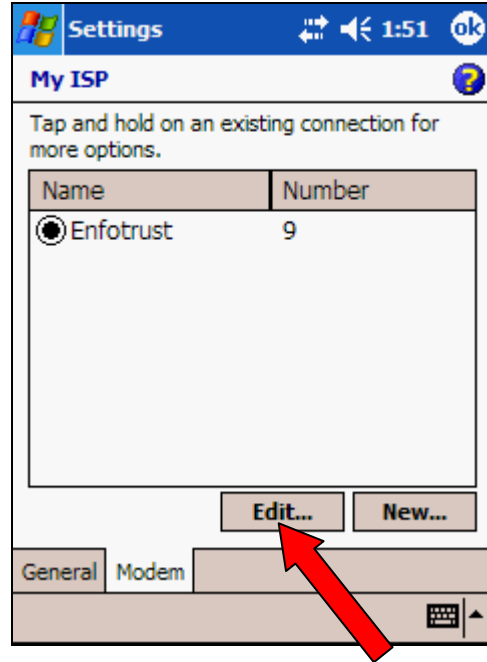

7. Tap on **Next**.

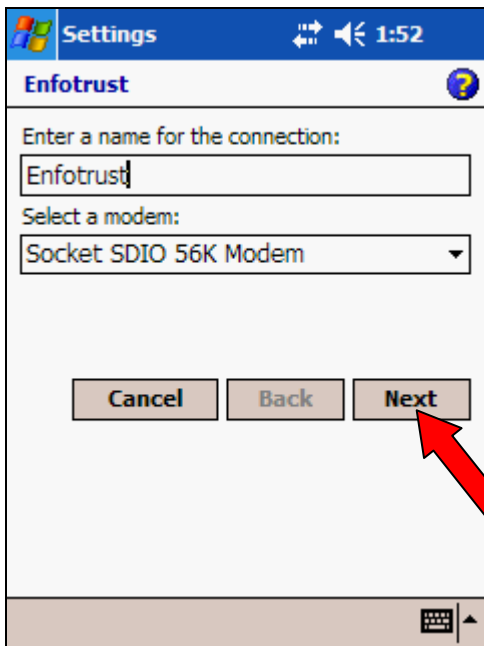

8. Type in the **Local MCI Number**, then tap on **Next**.

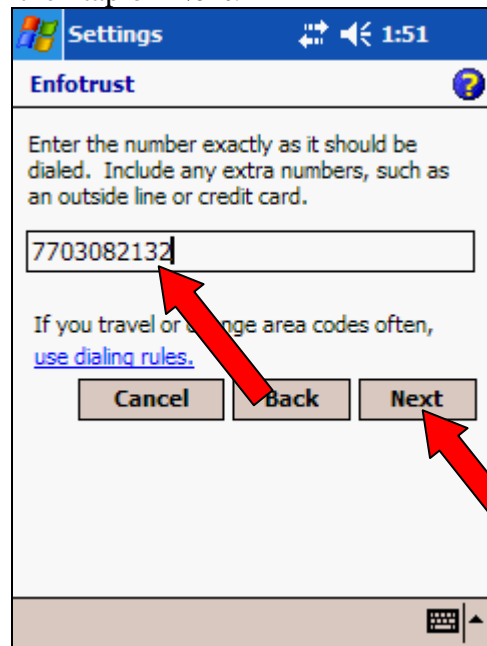

9. Type in the **Username** and **Password**, then tap on **Finish**.

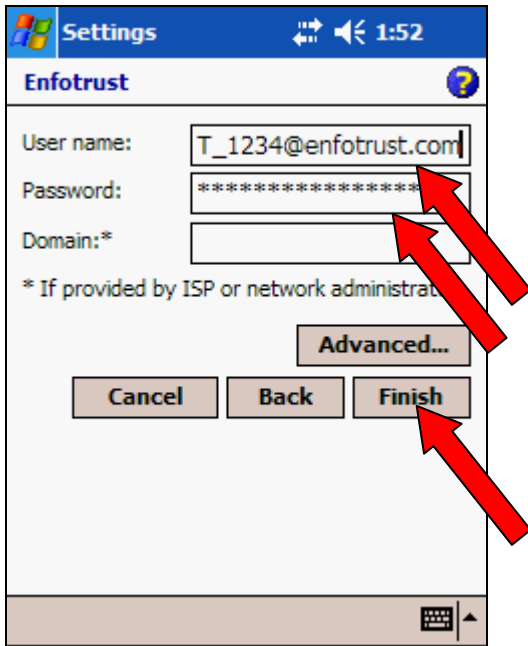

10. To Connect, tap on the **Arrows** and then the **Phone Number**. (Make sure the modem is inserted into the device)



For further assistance such as the Phone Number, Username, or Password:
Please call Reflexis Customer Operations Group at 1(888) 296-3636.